

NOTICE!!

These documents have been scanned!

Do not place un-scanned documents beneath this notice!

Do not remove this notice from this file!

GPO Jacket No. 560-102
Print Order 61540
Rise Business Services, LLC
Job=AZ15 5/21/2019



Box Number= AZ15075



Claim Begin-End: AMC452548-AMC452548

1 Initial Receipt



AZ15075-14

AMC452444-AMC452831

**United States Department of the Interior
Bureau of Land Management
DIV OF LANDS, MINRLS & ENERGY
ONE N CENTRAL AVE
PHOENIX, AZ 85004 -4427
Phone: 602-417-9200**

Receipt	
No:	4317356

Transaction #: 4433833
Date of Transaction: 11/27/2018

CUSTOMER:	
ARIZONA PROSPECTORS ASSOCIATION 4945 W MONTE CRISTO AVE GLENDALE, AZ 85306-2637 US	

LINE #	QTY	DESCRIPTION	REMARKS	UNIT PRICE	TOTAL
1	1.00	LOCATABLE MINERALS / MINING CLAIMS-NEW, UNADJUD, ONE OR MORE AUTH NOS / NEW MINING CLAIM PROCESSING FEE CASES: AMC452548/\$20.00		- n/a -	20.00
2	1.00	LOCATABLE MINERALS / MINING CLAIMS-NEW, UNADJUD, ONE OR MORE AUTH NOS / NEW MINING CLAIMS LOCATION FEE CASES: AMC452548/\$37.00		- n/a -	37.00
3	1.00	LOCATABLE MINERALS / MINING CLAIMS-NEW, UNADJUD, ONE OR MORE AUTH NOS / NEW MINING CLAIMS MAINTENANCE FEE CASES: AMC452548/\$155.00		- n/a -	155.00
TOTAL:					\$212.00

PAYMENT INFORMATION			
1	AMOUNT:	212.00	POSTMARKED: N/A
	TYPE:	CHECK	RECEIVED: 11/27/2018
	CHECK NO:	1130	
	NAME:	AC EDGE GOLF CAR SERVICE 16784 W ABERDEEN DR SURPRISE AZ 85374-6860 US	

REMARKS

This receipt was generated by the automated BLM Collections and Billing System and is a paper representation of a portion of the official electronic record contained therein.

NOTICE!!

These documents have been scanned!

Do not place un-scanned documents beneath this notice!

Do not remove this notice from this file!

GPO Jacket No. 560-102
Print Order 61540
Rise Business Services, LLC
Job=AZ15 5/21/2019



Box Number= AZ15075



Claim Begin-End: AMC452548-AMC452548

2 Correspondence



AZ15075-14

AMC452444-AMC452831

**NO
DOCUMENTS
FOUND**

NO DOCUMENTS FOUND
NO DOCUMENTS FOUND

NOTICE!!

These documents have been scanned!

Do not place un-scanned documents beneath this notice!

Do not remove this notice from this file!

GPO Jacket No. 560-102
Print Order 61540
Rise Business Services, LLC
Job=AZ15 5/21/2019



Box Number= AZ15075



Claim Begin-End: AMC452548-AMC452548

3 Transfers



AZ15075-14

AMC452444-AMC452831

**NO
DOCUMENTS
FOUND**

NO DOCUMENTS FOUND
NO DOCUMENTS FOUND

NOTICE!!

These documents have been scanned!

Do not place un-scanned documents beneath this notice!

Do not remove this notice from this file!

GPO Jacket No. 560-102
Print Order 61540
Rise Business Services, LLC
Job=AZ15 5/21/2019



Box Number= AZ15075



Claim Begin-End: AMC452548-AMC452548

4 Annual Filings



AZ15075-14

AMC452444-AMC452831

**NO
DOCUMENTS
FOUND**

NO DOCUMENTS FOUND
NO DOCUMENTS FOUND

NOTICE!!

These documents have been scanned!

Do not place un-scanned documents beneath this notice!

Do not remove this notice from this file!

GPO Jacket No. 560-102
Print Order 61540
Rise Business Services, LLC
Job-AZ15 5/21/2019



Box Number= AZ15075



Claim Begin-End: AMC452548-AMC452548

5 Miscellaneous



AZ15075-14

AMC452444-AMC452831

**NO
DOCUMENTS
FOUND**

NO DOCUMENTS FOUND
NO DOCUMENTS FOUND

NOTICE!!

These documents have been scanned!

Do not place un-scanned documents beneath this notice!

Do not remove this notice from this file!

GPO Jacket No. 560-102
Print Order 61540
Rise Business Services, LLC
Job=AZ15 5/21/2019



Box Number= AZ15075



Claim Begin-End: AMC452548-AMC452548

6 Location Notices-Amendments and Supporting Documents



AZ15075-14 AMC452444-AMC452831

MINING CLAIM STATUS REPORT

Data Entered: 12/4/2018

MTP Checked By: _____
GEO Checked By: PER

LEAD SERIAL NUMBER: AMC 452548 thru AMC 452548

NUMBER OF CLAIMS & TYPE:

____ LODE
1 PLACER
____ ASSOCIATION PLACER
____ MILL SITE
____ TUNNEL SITE

CHARGES:

Processing Fee @ \$20 = \$ 20
Location Fee @ \$37 = \$ 37
Maintenance Fee @ \$155 = \$ 155
Add'l Maint Fee for Assoc Placer = \$ _____
SUBTOTAL \$ 212
____ Other Fees \$ _____
____ Other Fees \$ _____
TOTAL \$ _____

TOTAL ACREAGE: 20 Per Claim
(Placer Only)

NUMBER OF LOCATORS: 1

DOCUMENTS RECEIVED VIA: Over-the-Counter Mail TIMELY FILED: Yes No

LEGAL DESCRIPTION: T 8N R 4W SEC 4
T _____ R _____ SEC _____
T _____ R _____ SEC _____
T _____ R _____ SEC _____
T _____ R _____ SEC _____

BLM FOREST SERVICE _____ SUBJ TO PL 359: Yes No
WILDERNESS AREA _____

SPLIT ESTATE: N/A SX PX OTHER _____
SRHA Was proper Notice filed if located on SHRA Land? Yes No

RECONVEYED MINERALS ON BLM LAND REQUIRE OPENING ORDER FROM 1944 TO 1993:

Open to Entry On _____ N/A

COMMENTS/STATUS: VOID PARTIALLY VOID PVT MINERALS WITHDRAWN LANDS
OTHER _____

Claimant acknowledges that portions of the following claim(s) site(s) may be void or voidable.

Printed Name of Claimant _____ Signature of Claimant _____

*****FINAL ADJUDICATION*****

DATE _____ INITIALS _____

LOCATION NOTICE FOR PLACER MINING CLAIM

Amendment BLM Serial # _____

NOTICE IS HEREBY GIVEN that the APA 9
_____ placer mining claim has been located by
ARIZONA PROSPECTORS ASSOCIATION whose current mailing
address is 4945 W MONTE CRISTO AVE
GLENDALE AZ 85306

RECEIVED
M 7 STATE OFFICE
2018 NOV 27 A 11: 26
PHOENIX, ARIZONA
BLM
Date
Stamp

The general course of this claim is NORTH TO SOUTH and it is situated in YAVAPAI
County, Arizona. This claim is 1320 feet in length and 660 feet in width.

20 Total Claim Acreage. This claim runs from the location monument on which this location notice is
posted at the SE corner of the claim approximately 660 feet in a WESTERLY direction to the
SW end line and 1320 feet in a NORTHERLY direction to the NE end line. This claim is
marked by four monuments, one at each corner of the claim.

The location monument on which this notice is posted is situated within Section 4, Township
8 N, Range 4 W, Gila Salt River Base and Meridian, Arizona. This claim encompasses
portions of the following legal subdivision(s) if located by legal subdivision or the following quarter section(s),
section(s), Township(s) and Range(s) W 1/2 OF THE SW 1/4 OF THE NW 1/4 OF
SECTION 4 TOWNSHIP 8N RANGE 4 W, Gila Salt River Base and Meridian, Arizona.

The locality of this claim with reference to some natural object or permanent monument and additional information
(if any) concerning its locality are as follows: THE SW CORNER OF THE CLAIM IS
2640' FROM THE SW CORNER OF SECTION 4 8N 4W

_____ The above information is shown on the attached map.

DATED AND POSTED on the ground this 20 day of SEPTEMBER, 2018.

LOCATOR(s) AGENT

Print Name(s) DAVID MAHONEY

Signature(s) David Mahoney

Form MCF102
Revised July 2014

AMC452548

MINING CLAIM MAP

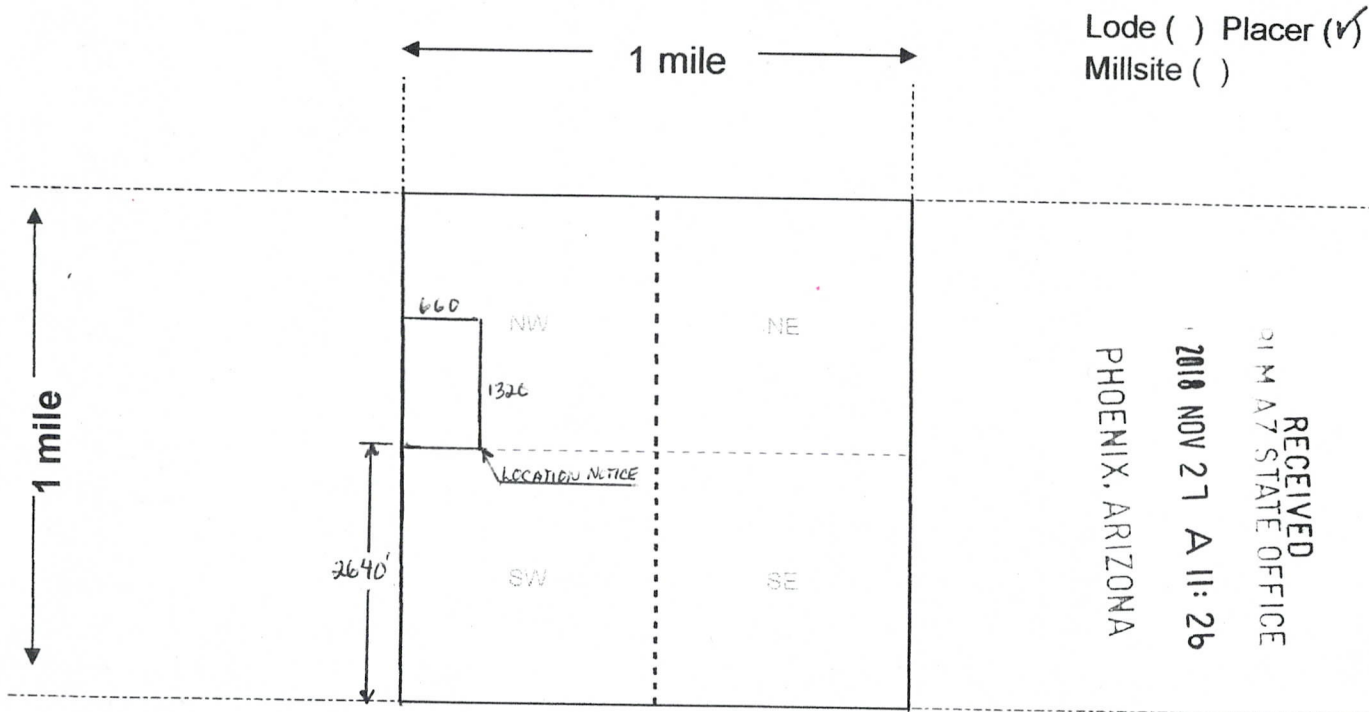

Scale: 1" = 2000 feet



1. The above map depicts the APA 9 mining claim, which is located in Section (s) 4, Township 8 N, Range 4 W, Gila and Salt River Base and Meridian, YAVAPAI County, Arizona. Total claim acreage is 20 ACRES
2. The type of corner and location monuments used are as follows: 2" PVC WITH GREEN AND ORANGE CAP
3. The bearings and distances in degrees and feet between claim corners and to a public land survey monument are as depicted on the map.
4. If the claim is a placer or millsite claim with exterior limits conforming to legal subdivisions of the public survey, provide a legal description of the claim LOCATED IN THE W 1/2 OF THE SW 1/4 OF THE NW 1/4 OF SEC 4 TOWNSHIP 8N RANGE 4W

Form MCF100a
Revised July 2014

This form is available from the Arizona Geology Survey and may be reproduced.

AMC452548

**DEPARTMENT OF THE INTERIOR
BUREAU OF LAND MANAGEMENT
Case Recordation**

Geographic Report with Land

Meridian Township Range Section is equal to **14 0080N 0040W 004**
and Admin State is equal to **AZ**

DEPARTMENT OF THE INTERIOR
BUREAU OF LAND MANAGEMENT
Case Recordation
Geographic Report with Land

Admin State: AZ
Geo State: AZ

Serial Number	Total Case Acres:	Casetype	Case Disp	Mer	Twp	Rng	Sec	Sur Type	Sur Nr	Suf	Subdivision	Act Pend
AZA 012833	3,201.070	231201	AUTHORIZED	14	0080N	0040W	004	ALIQ			S2;	
	3,201.070							LOTS			1,2,7,8;	
AZA 027431	1.000	380913	CLOSED					ALIQ			N2,SE;	
AZA 030545	2.820	281001	AUTHORIZED					ALIQ			SESW;	
AZA 031568	1.000	293200	EXPIRED					FF			PORTION OF;	
AZA 035151	1.000	293200	PENDING					FF			PORTION OF;	
AZA 036513	1.000	380913	CLOSED					LOTS			3,4,5,6;	

TOWNSHIP NORTH RANGE 4 WEST OF THE GILA AND SALT RIVER MERIDIAN, ARIZONA

MARICOPA/YAVAPAI COUNTY

STATUS OF PUBLIC DOMAIN LAND AND MINERAL TITLES

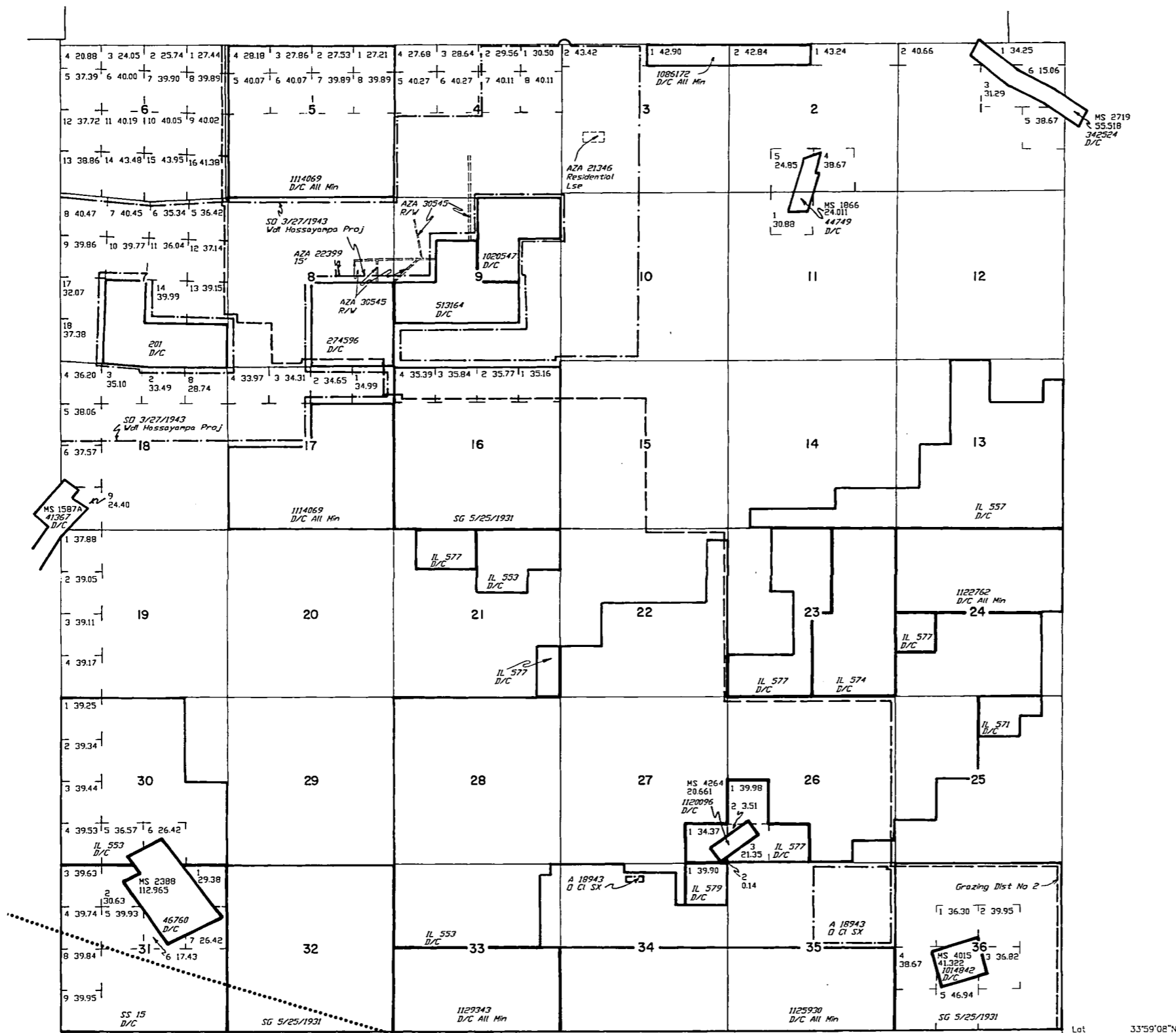

MS 2719
SS 518
342324
D/C

MS 1966
24.011
44749
D/C

MS 1587A
41367
D/C

MS 4264
20.661
1120096
D/C

MS 2388
112.965
D/C

MS 4015
41.352
101842
D/C

Lat 33°59'08"N
Long 112°36'57"W

INDEX TO SEGREGATED TRACTS table with columns for RESURVEY, ORIGINAL SURVEY, TRACT NO, T, R, SEC, and SUBDIVISION.

FOR ORDERS AFFECTING DISPOSAL OR USE OF UNIDENTIFIED LANDS WITHDRAWN FOR CLASSIFICATION, MINERALS, WATER AND/OR OTHER PUBLIC PURPOSES, REFER TO INDEX OF MISCELLANEOUS DOCUMENTS. DIST NO 2 MDS 282 NE 283 NW 284 SW 285 SE O 1/3/1958 Opens to ME, Subj to Slips Sec 1B : Lots 1-7, S1/2NE1/4, SE1/4NW1/4, E1/2SW1/4, SE1/4 O 195 Opens to ME, Subj to Slips Sec 7 : Lots 5-16 Reel Slips A 7810, A 7811, A 7812, A 7813, A 7815, A 7816 A 7817, A 7804, A 7874, A 7875, AMC 122809, AMC 281217, AMC 281218, AMC 281214 Reel Slips AMC 283488, AMC 127014, AMC 127021-AMC 127029, AMC 127045-AMC 127054

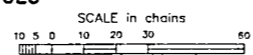

WARNING STATEMENT This plot is the Bureau's Record of Title, and should be used only as a graphic display of the township survey data. Records hereon do not reflect title changes which may have been effected by lateral movements of rivers or other bodies of water. Refer to the cadastral surveys for official survey information.

Table with columns CURRENT TO, BT, T, R. Values: 5-14-2002, PV, 8 N, 4 W